

## SW 5th STREET

26.0' PAVEMENT  
(50' TOTAL R/W.)0 10 20  
Feet

C/L

C/L

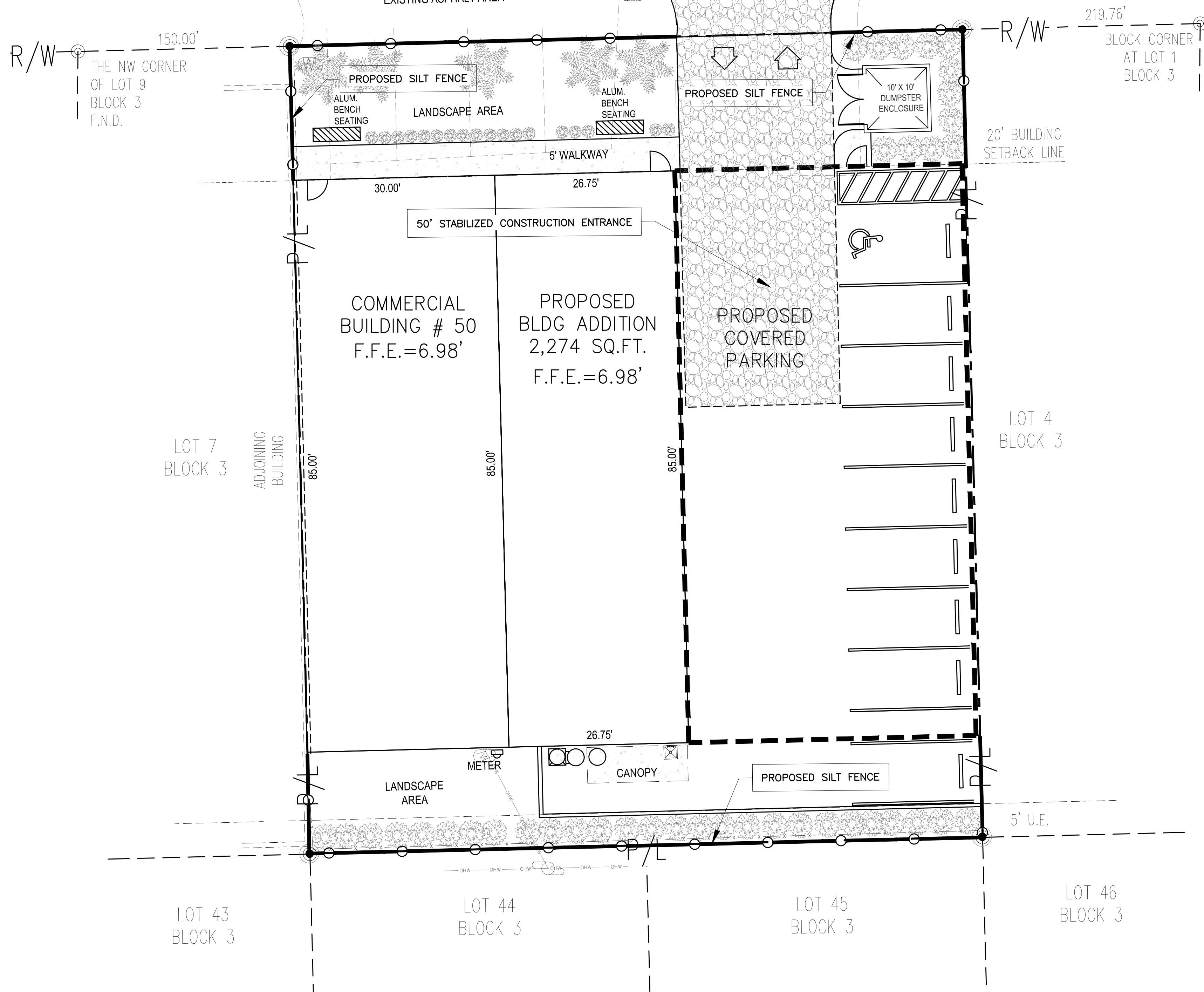

DATUM: N.A.V.D. 88

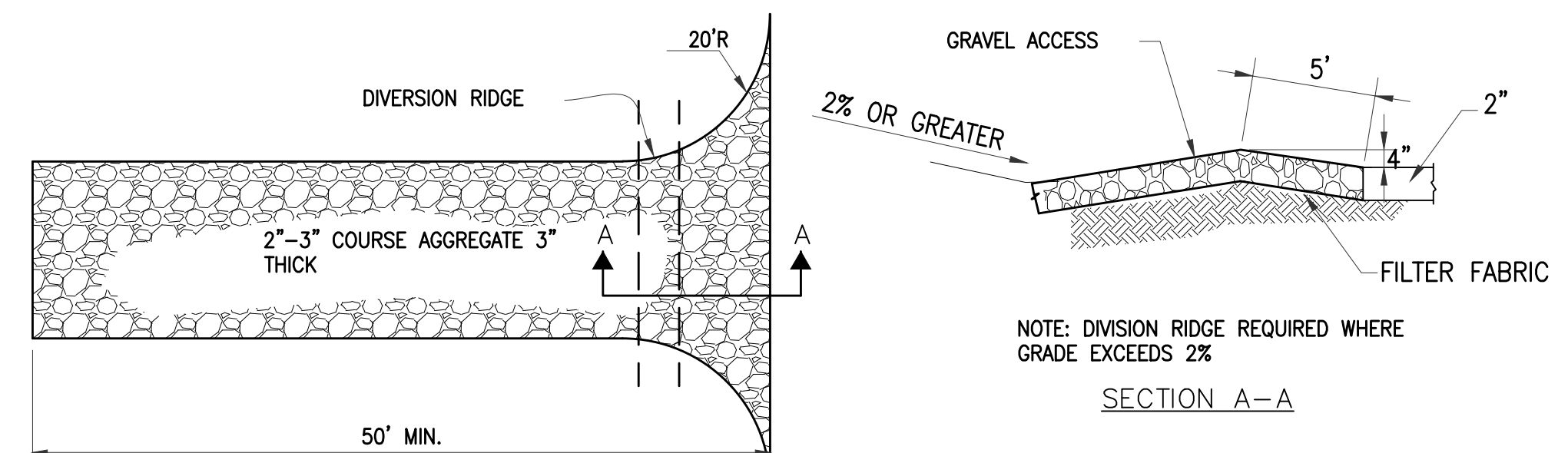

- NOTES:
1. THE ENTRANCE SHALL BE MAINTAINED IN A CONDITION THAT WILL PREVENT TRACKING OR FLOWING OF SEDIMENT ONTO PUBLIC RIGHTS-OF-WAY. THIS MAY REQUIRE TOP DRESSING, REPAIR AND/OR CLEANOUT OF ANY MEASURES USED TO TRAP SEDIMENT.
  2. WHEN NECESSARY, WHEELS SHALL BE CLEANED PRIOR TO ENTRANCE ONTO PUBLIC RIGHT-OF-WAY.
  3. WHEN WASHING IS REQUIRED, IT SHALL BE DONE ON AN AREA STABILIZED WITH CRUSHED STONE THAT DRAINS INTO AN APPROVED SEDIMENT TRAP OR SEDIMENT BASIN.
  4. STABILIZED ENTRANCE SHALL BE FLUSH WITH THE EXISTING GRADE.

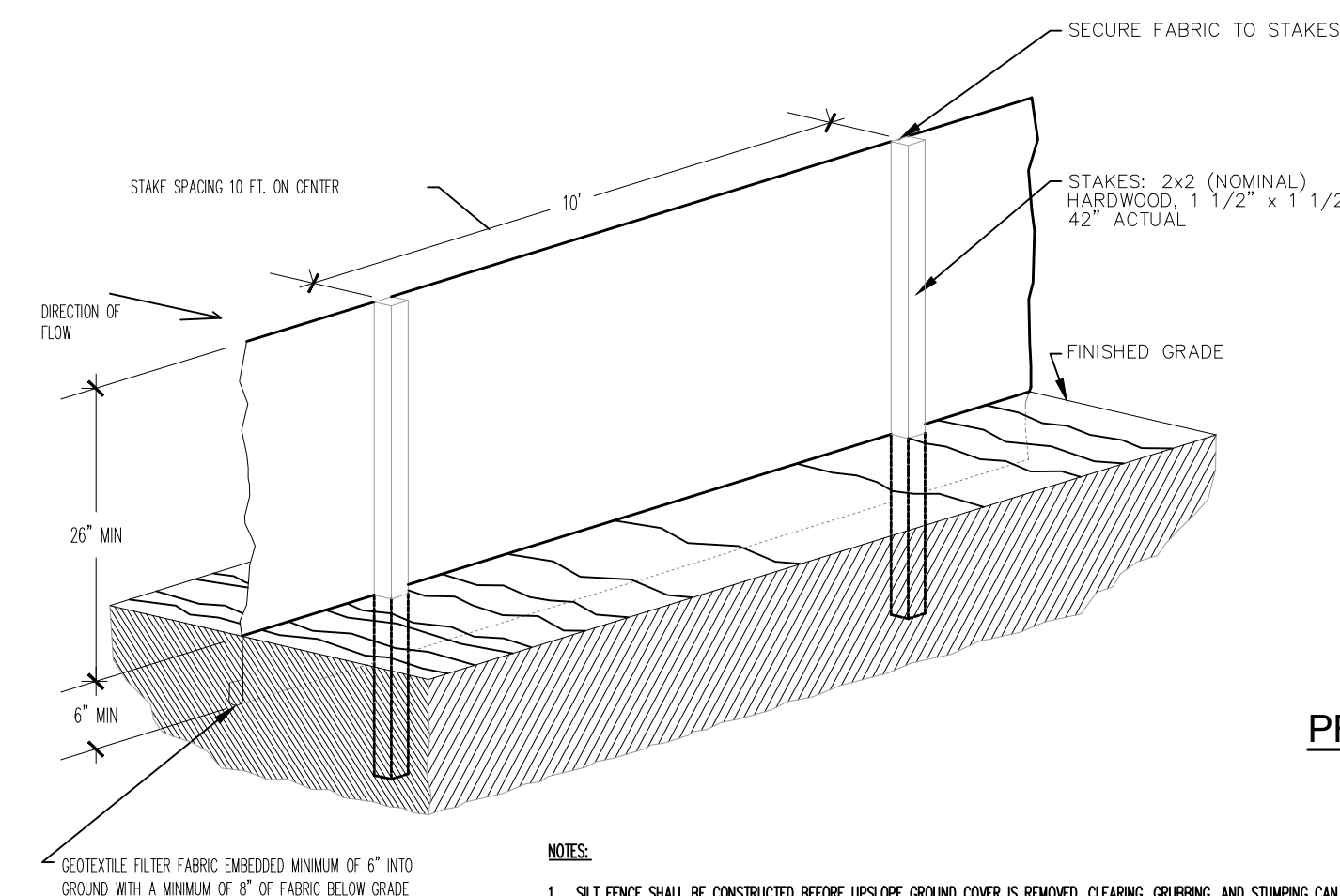
STABILIZED CONSTRUCTION ENTRANCE DETAIL  
NTS

- NOTES:
1. SILT FENCE SHALL BE CONSTRUCTED BEFORE UPSLOPE GROUND COVER IS REMOVED. CLEARING, GRUBBING, AND STUMPING CAN OCCUR BEFORE SILT FENCE INSTALLATION IF GROUND COVER IS NOT REMOVED.
  2. WHERE POSSIBLE, SILT FENCE SHALL BE PLACED ON THE FLATTEST AREA AVAILABLE.
  3. A RUN OF SILT FENCE SHOULD FOLLOW THE CONTOUR AS CLOSE AS POSSIBLE WITH THE ENDS TURNED UPSLOPE TO POND WATER BEHIND THE FENCE.
  4. THE SILT FENCE SHOULD BE BURIED AT LEAST 6" DEEP AND HAVE A TOTAL OF 8" OF FABRIC BELOW THE GROUND. THIS CAN BE ACCOMPLISHED WITH A TRENCHER, CABLE LAYING MACHINE, SLONG MACHINE OR OTHER SUITABLE DEVICE WHICH WILL ENSURE AN ADEQUATELY UNIFORM TRENCH DEPTH.
  5. THE STAKES SHALL BE PLACED ON THE DOWN SLOPE SIDE OF THE GEOTEXTILE. THE STAKES SHALL BE A MINIMUM OF 2X2 NOMINAL (1-1/2" X 1-1/2" ACTUAL) HARDWOOD STAKE OF SOUND QUALITY. T-POSTS MAY BE SUBSTITUTED IF GROUND CONDITIONS REQUIRE.
  6. WHERE TWO SILT FENCE SECTIONS ARE COMBINED INTO ONE RUN THE END STAKES SHALL BE CONNECTED TOGETHER, NOT SIMPLY OVERLAPPED.
  7. IF RUNOFF OVERTOPS THE SILT FENCE, FLOWS AROUND THE ENDS, OR IN ANY OTHER WAY BECOMES A CONCENTRATED FLOW, ONE OF THE FOLLOWING SHALL BE PERFORMED, AS APPROPRIATE: 1) AN ADDITIONAL RUN OF SILT FENCE SHALL BE PLACED UPSTREAM, 2) THE LAYOUT OF THE SILT FENCE SHALL BE CHANGED, 3) ACCUMULATED SEDIMENT SHALL BE REMOVED, OR 4) OTHER PRACTICES SHALL BE IMPLEMENTED.

NOTE:  
NO EXISTING INLETS IDENTIFIED SURROUNDING THE SITE.  
PROVIDE EITHER ROCK BAGS OR FIBROUS BMP IF ANY  
EXISTING INLET ALONG RIGHT OF WAY IS IDENTIFIED.

DATE:

REVISIONS:

09/30/2025

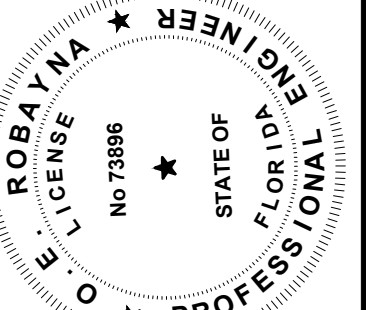

THIS ITEM HAS BEEN DIGITALLY SIGNED AND SEALED BY  
OSCAR E. ROBAYNA, P.E., ON THE DATE ADJACENT TO THE  
SEAL.  
PRINTED COPIES OF THIS DOCUMENT ARE NOT CONSIDERED  
VALID UNLESS THEY ARE VERIFIED ON ANY ELECTRONIC COPIES.

DESIGNED: MP

DRAWN: VET/MP

CHECKED: GC

SCALE: 1"=10'

**ROBAYNA AND ASSOCIATES INC.**  
ENGINEERS - PLANNERS - SURVEYORS  
5723 NW 158th STREET  
MIAMI LAKES, FL 33014  
PH.(305) 923-9316 E.B. # 3304

DRAWING NAME:  
**STORM WATER POLLUTION  
PREVENTION PLAN**

PROJECT:  
**50 SW 5th STREET, POMPANO BEACH**

PREPARED FOR:  
**RAMOS ARCHITECTS**

SHEET:

**C-701**

1 OF 2 SHEETS

DATE: 09-30-2025

PROJ. No. 250057